

2025 Board of Directors Organizational Chart

Legend

- Orange box: odd year elections
- Green box: even year elections
- Blue box: elected by chapter
- Yellow box: automatic
- Light blue box: appointed/nonvoting Executive Committee
- White box: Board of Directors
- Light green box: Committee Chairs
- Light purple box: House of Delegates

The flow of this chart is upward only. Once you have held a position on one of the levels and move up, you can no longer hold a position on a lower level.

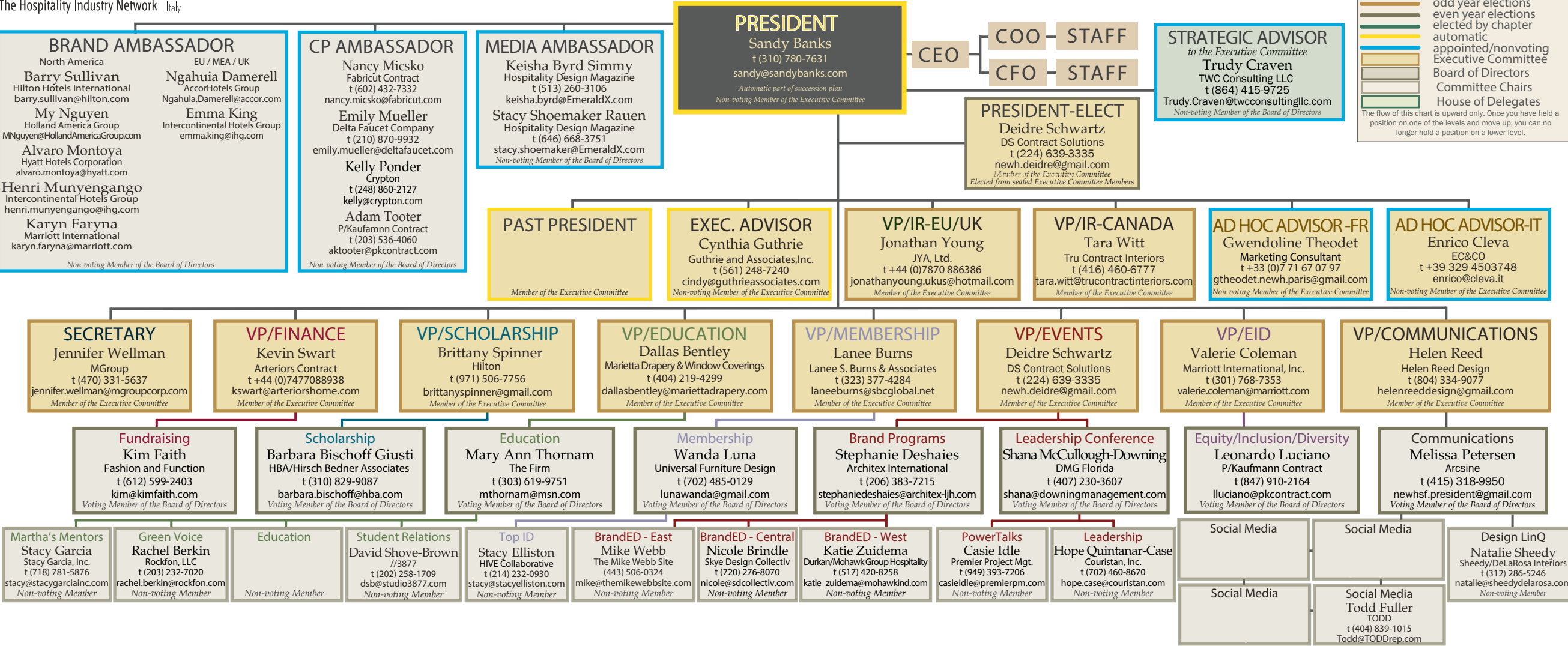

HOUSE OF DELEGATES

Non-voting Members

<p>ARIZONA Adelita Rosenberg (VHF, LLC) Sarah Whitman (Atmosphere Commercial Interiors) ATLANTA Megan May (ULSTER) Kelly McCallister (Carver & Associates, Inc./Atlanta)</p>	<p>CHICAGO Kelly Ann Hennessy (Brintons) Amelia Hoover (Amelia Hoover) Micaela Sheffield (Corgan) Liz Wilhite (Signature)</p>	<p>LAS VEGAS Kris Hanson (Collage Tile & Design) Laura Herzog (Purchasing Management International) LOS ANGELES Macelle Albelda (WE Hospitality) Jeannette Chacon (F. Schumacher & Company)</p>	<p>Katie Smith (Cunningham/Los Angeles) MILANO Enrico Cleva (EC&CO) NEW YORK Tiffany Miller-Baker (Eleventh Floor Design) Erica Puccio (Puccio Collaborative)</p>	<p>NORTH CENTRAL Lynette Stende (Wilsonart LLC) Stephanie Thompson (Parameters, Inc.) NORTHWEST Jennifer Haycox (Haycox Group) Jamie Hysell (Rice Fergus Miller)</p>	<p>PARIS Gwendoline Theodet (Marketing Consultant) ROCKY MOUNTAIN Kyla Chambers (Kyla Chambers Photography) Aurora Salinas (Glenrock Distributing) Melissa Petersen (Arcsine)</p>	<p>Haley Taylor (Astro Lighting, Inc.) SOUTH FLORIDA Eric Fernandez (Worldwide Draperies) Jessica Galdamez (Empire Office) SUNSHINE Charlene Collins (Carroll Adams Group, Inc./Orlando)</p>	<p>Denise Ganson (Proj.Mgt.&Procurement Professional) TORONTO Celine Marcotte (Schmidlin) Demi Melissinou (Demi Melissinou Design) UNITED KINGDOM Rita Bancroft (Bancmarketing)</p>	<p>Kathryn Quinn (Goddard Littlefair Ltd.) WASHINGTON DC Sadie Makarechi Coulter (Marriott International, Inc.) Martha Vlahakis (Wendy and Companies, LLC) REGIONAL STEERING COMMITTEE CHAIRS: ATLANTIC CITY/PHILLY: Mizuki Davis (NELSON Worldwide)</p>	<p>(848) 326-0676 (mdavis@nelsonww.com) CINCINNATI REGION Jennifer Hartig (Rolling Hills Hospitality) NEW ENGLAND REGION Alli Oroski (StudiAO, LLC) DETROIT REGION Danielle Nowak (Dokes Design Architecture, LLC) NORTH CAROLINA REGION Scott McSherry (Tarkett Hospitality) HOUSTON Diane Smith (Crossville Studios) ATLANTIC CITY/PHILLY Mizuki Davis (NELSON Worldwide)</p>	<p>MID-SOUTH REGION Michael Sautner (Spartan Surfaces) NEW ENGLAND REGION Alli Oroski (StudiAO, LLC) NORTH CAROLINA REGION Scott McSherry (Tarkett Hospitality) HOUSTON Diane Smith (Crossville Studios) ATLANTIC CITY/PHILLY Mizuki Davis (NELSON Worldwide)</p>	<p>Max Michelle Interiors (949) 887-7300 PITTSBURGH REGION Mark Logston (Cities Edge Architects) SOUTH CAROLINA REGION Carole Roach (Vansant Realty Group) VANCOUVER REGION Tammy Diniz (Tarkett Hospitality)</p>
--	--	---	---	--	---	--	---	--	---	--	--